

Planning  
Committee Meeting

7 December 2021



# Item 3h

21/01017/FUL

Blainscough Works, Blainscough Lane, Coppull, PR7 5HT

Industrial development comprising 17no. 'start up' units  
(Use Classes B2 and B8)

# Location plan

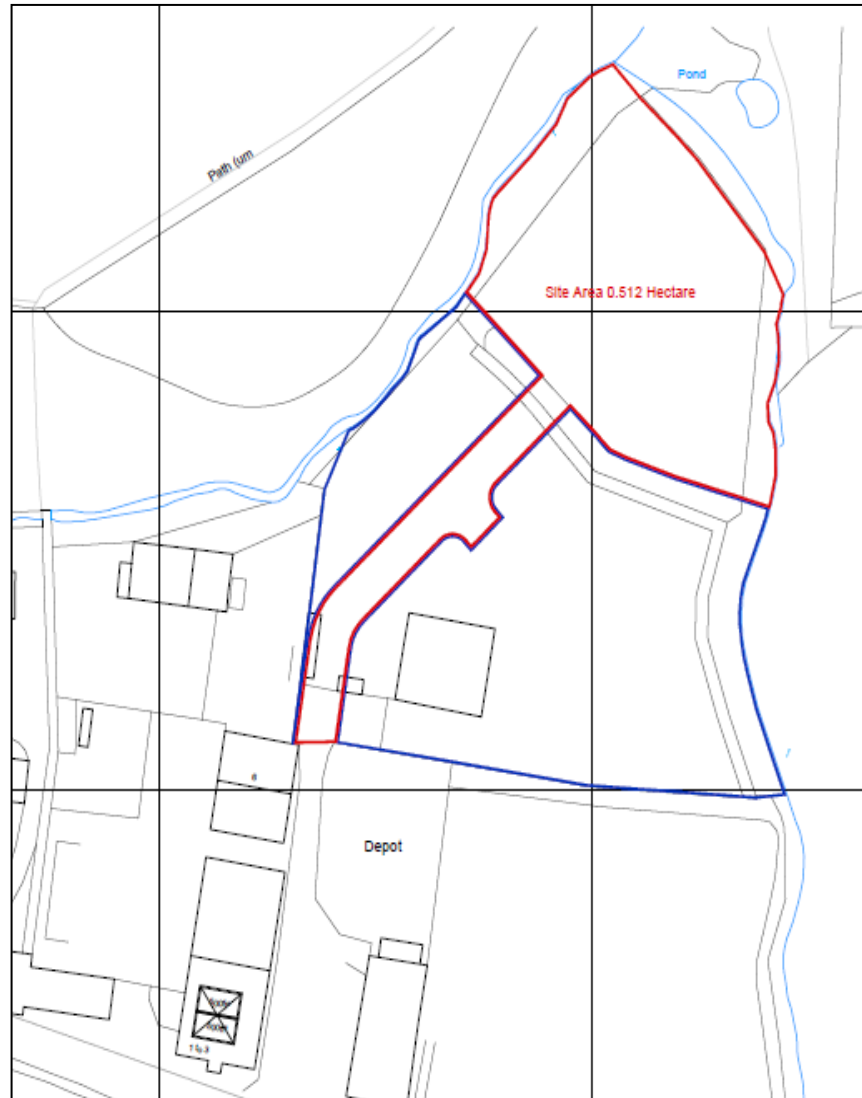

# Aerial Imagery



# Proposed Site Layout

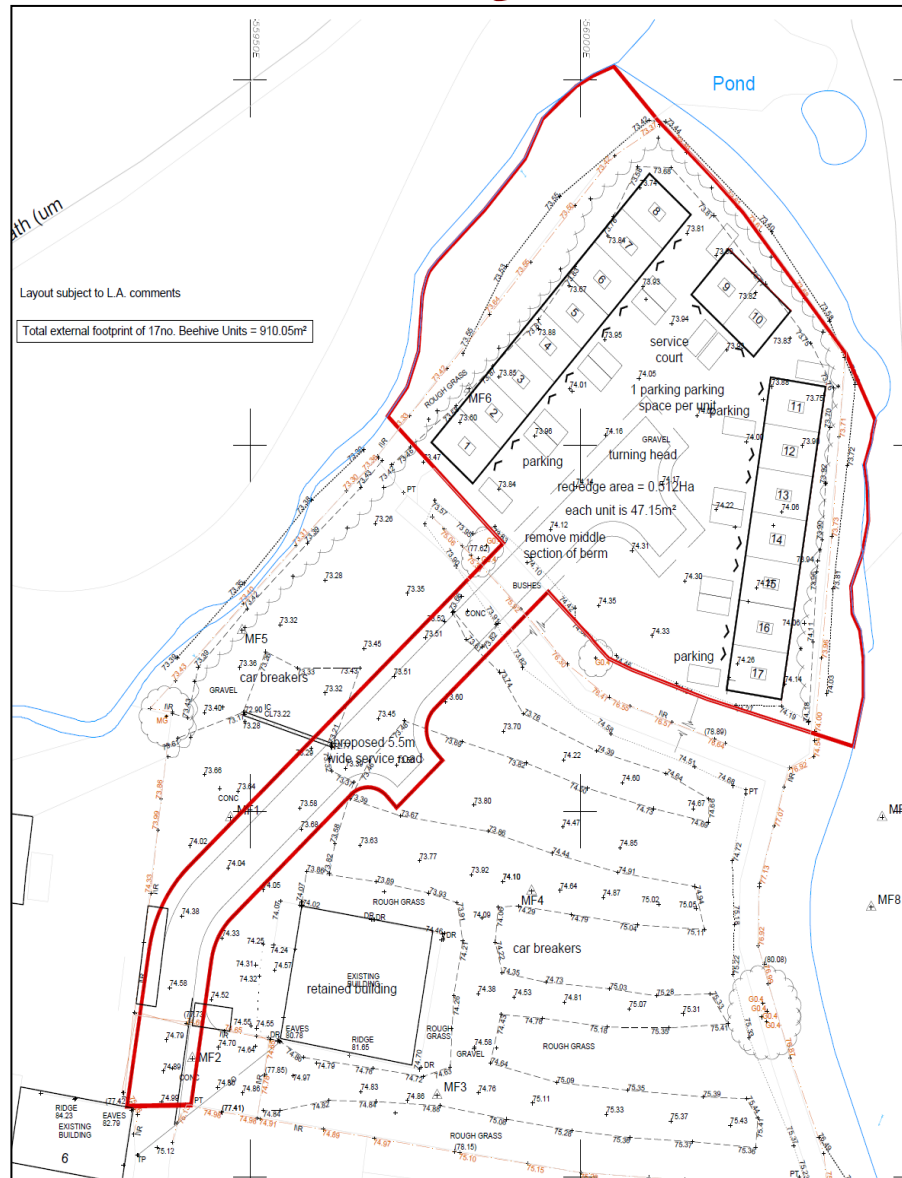

# Proposed Site Layout

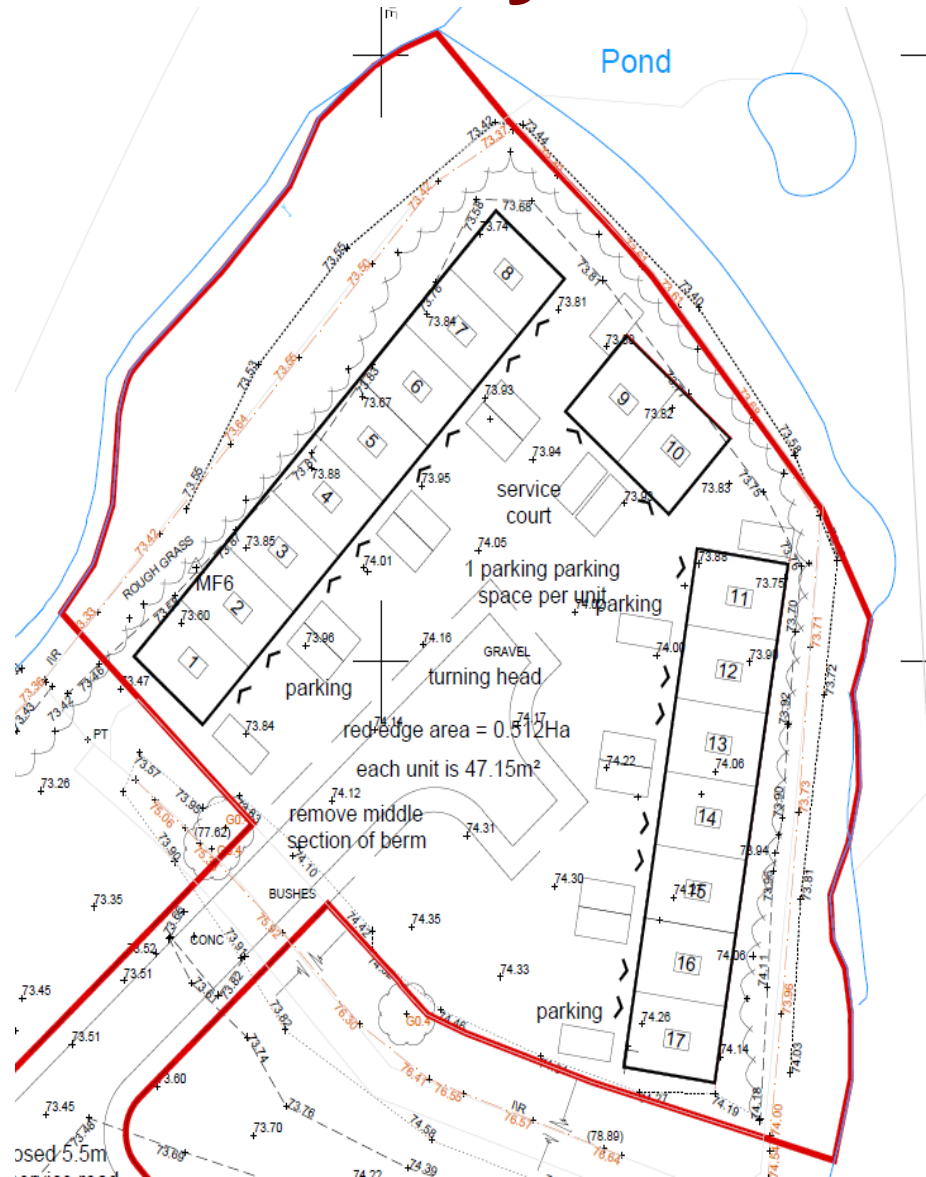

# Proposed Elevations

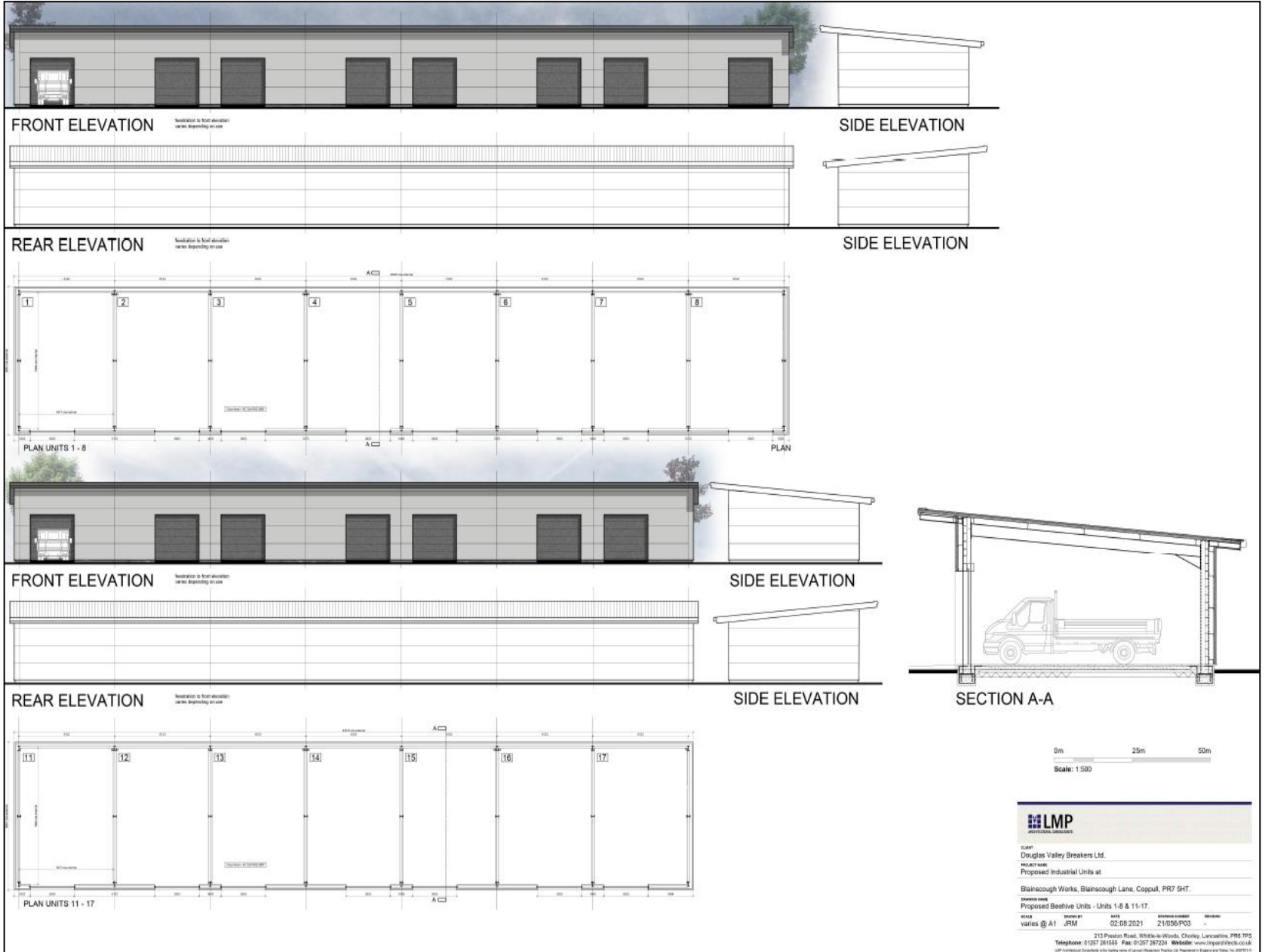

# Proposed Elevations

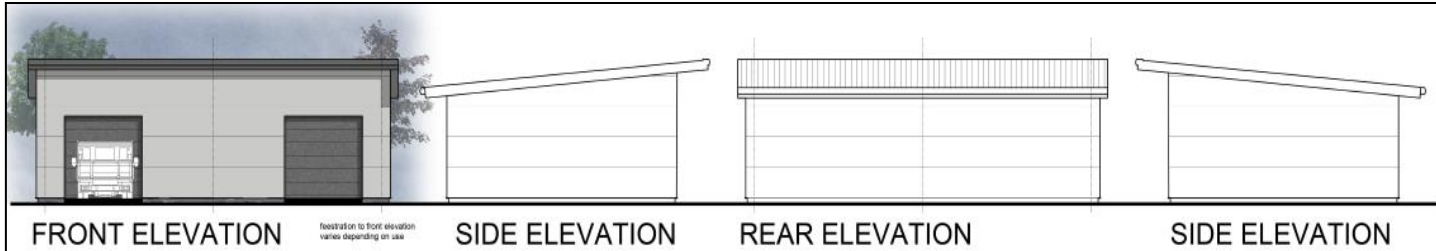

FRONT ELEVATION

fenestration to front elevation varies depending on use

SIDE ELEVATION

REAR ELEVATION

SIDE ELEVATION

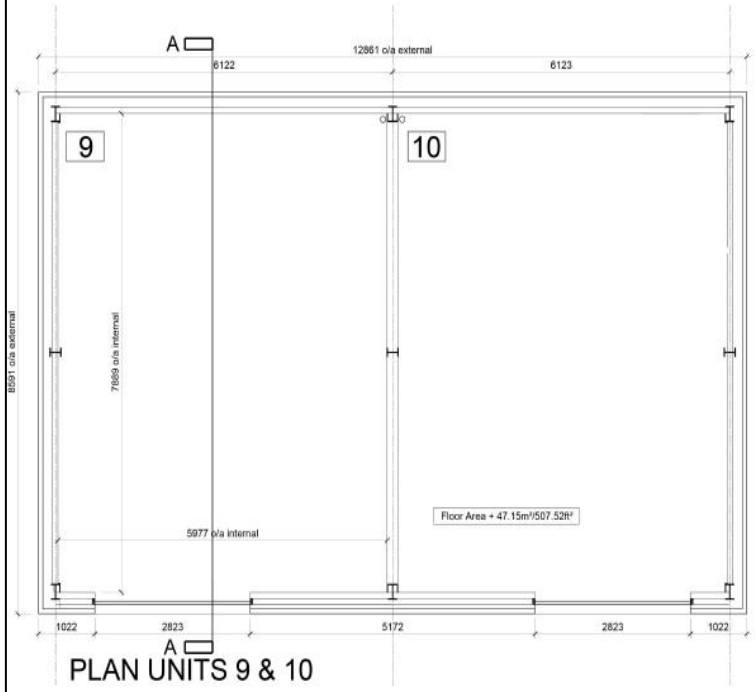

PLAN UNITS 9 & 10

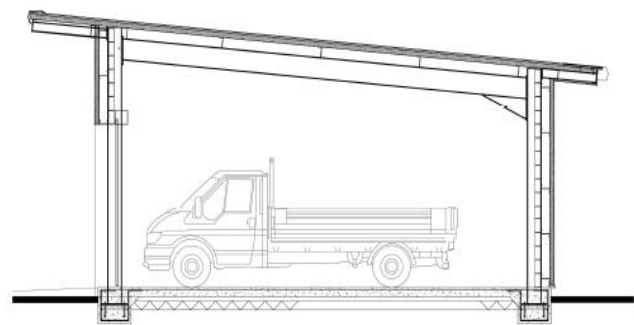

SECTION A-A



**LMP**  
ARCHITECTURAL CONSULTANTS

CLIENT  
Douglas Valley Breakers Ltd.

PROJECT NAME  
Proposed Industrial Units at

Blainscough Works, Blainscough Lane, Coppull, PR7 5HT.

DRAWING NAME  
Proposed Beehive Units - Units 9 & 10.

SCALE	DRAWN BY	DATE	DRAWING NUMBER	REVISION
varies @ A2	JRM	02-08-2021	21/056/PO4	-

213 Preston Road, Whitefile Woods, Chorley, Lancashire, PR6 7PQ  
Telephone: 01257 281555 Fax: 01257 287224 Website: www.lmparchitects.co.uk  
LMP Architectural Consultants is the trading name of Lancelot Morgan Partnership Ltd. Registered in England and Wales, No. 10079712



# Site photographs



# Site photographs



# Adjacent site photographs



# Adjacent site photographs

